

**Welcome to JIQ's  
Back-to-School Night**

# Important School Personnel

718-426-9369

- ➔ Judaic Studies Principal-ext. 240  
Mrs. Batya Zvulonov
- ➔ General Studies Principal-ext. 210  
Mrs. Jennifer Seideman
- ➔ School Secretary – ext. 0  
Stella, Fran and Svetlana





# JIQ'S AMAZING STAFF

- ➔ **K1** Morah Yulia Lakhchikov Ms. Brianna Nevidomsky
- ➔ **K2** Morah Natella Asherova Morah Mariya Uvaydova
- ➔ **1S** Ms. Yelena Priyeva Morah Chana Schtroks
- ➔ **1D** Ms. Delilah Davidson Morah Chana Sanowicz
- ➔ **2L** Mrs. Laura Levi Morah Shaina Glick
- ➔ **2T** Ms. Rivka Tacher Morah Chaya Shushan
- ➔ **3J** Mrs. Michelle Johns Morah Aviva Shubov
- ➔ **3P** Mr. Matt Puma Morah Leah Maksumov
- ➔ **4<sup>TH</sup> GRADE** Ms. Kimberly Pacheco-Math/Science Rabbi Shmuel Tuvel Ms. Maegan Ruhwedel-ELA/S.S. Morah Chana Bracha Schechter
- ➔ **5<sup>TH</sup> GRADE FIFTH** Mr. Daniel Stein-math/boys/girls Rabbi Dovid Halon  
Ms. Cybil Miller-ela/S.S.-girls/boys Morah Channa Blotner Morah Mushka Paltiel
- 6<sup>th</sup> GRADE** Mr. Daren Kutchens-Math/Science.-6G/6B Ms. Christina Mayer-  
ELA/S.S.-6B/6G Morah Dassi Goldberg Rabbi Meir Shushan



# Important Information

- ➔ School begins: 8:30 a.m.
- ➔ Lunch 1<sup>st</sup>-3<sup>rd</sup> 11:20-11:40am  
4<sup>th</sup>-6<sup>th</sup>-11:35-11:50am  
Kindergarten-12:00-12:30pm
- ➔ Dismissal: 4:30 p.m.  
Pick up students will be in the gym
- ➔ After School:4:30-5:45pm





# Important Information

\*N-Kindergarten parents are the only parents who will be able to pick their children up from their classrooms which are on the 1<sup>st</sup> and second floors.

\*K-6 pick up parents may not enter the building until 4:30pm. 1-6 parents are **NOT** permitted to go beyond the 1<sup>st</sup> floor for safety reasons.

# Specials



- ➔ Art
- ➔ Computers
- ➔ Gym

Students must wear sneakers on gym days.



# JIQ is Wired!



- ➔ Go to: <http://www.jiqueens.com>
- ➔ Once you visit our site, save it to your favorites!
- ➔ Daily Homework/Breaking News from each teacher



# Parent Expectations

- Communication is key. Ask questions, voice your concerns, don't wait!
- \*All parents must ensure that they check their child's folder and homework each night.
- Students are to wear clean clothing (K) /uniforms in grades 1-6 everyday. Students who do not wear a uniform will not be permitted into class and the parent will be asked to bring a uniform in for them.
- \*Food brought in from the outside must be Kosher.
- \*Parents must check their children before and during the year for **HEAD LICE**. Students are not permitted in school if they have lice or nits. Contact the office immediately if your child does have either nits or lice. Parents need to ensure that their children shower and brush their teeth everyday.
- \*Cell Phones are **NOT** permitted in school. Phones will be confiscated if the rule is broken and will only be returned to the parent.





# Student Expectations



- ➔ Come to class and be on time.
- ➔ Complete class/homework on time.
- ➔ Bring all necessary materials to class.
- ➔ Be an active learner-participate!
- ➔ Respect others.

# General Studies Curriculum

## ENGLISH LANGUAGE ARTS

Reading- Reading Workshop

Writing- Writer's Workshop

- ➔ Phonemic Awareness
- ➔ Phonics & Spelling
- ➔ Vocabulary Development
- ➔ Fluency
- ➔ Comprehension
- ➔ Writing
- ➔ Motivation





# Curriculum- continued



⇒ Math- Go Math

⇒ Social Studies

Grades K-3-Pearson Interactive Science

4-6-Modules

⇒ Science

Grades K-3-Pearson

4-6-Pearson





# Field Trips/Special Events



- 2 Field Trips a year
- Torah Champion
- Sukkah Contest
- Character Fair
- Chanukah Celebration
- Science Fair grades 4-6
- How to Fair-grades 1-2
- Earth Day
- Spelling Bee
- Field Day
- Concert
- End of the Year Celebration





# Homework



- ⇒ Homework will be given M-TH
- ⇒ Monthly reading/writing projects will be assigned.
- ⇒ Homework is due the next day unless otherwise directed.
- ⇒ Teachers will be emailing and sending home your child's h.w. assignments every Monday
- ⇒ Judaic homework hotline-718-374-5444

# Grading Scale

➔ 4 = 100 +

➔ 3 = 100-80

➔ 2 = 79-50

➔ 1 = 49-0

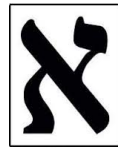

95 +

95-85

85-75

75-65

65-0



Monthly progress reports will be sent home to keep you informed of your child's progress.



# Parent/Teacher Conferences

PTC NIGHT:

Teachers will be making appointments with you

**Wednesday, January 6<sup>th</sup>**

**Wednesday, March 30<sup>th</sup>**





# Standardized Testing

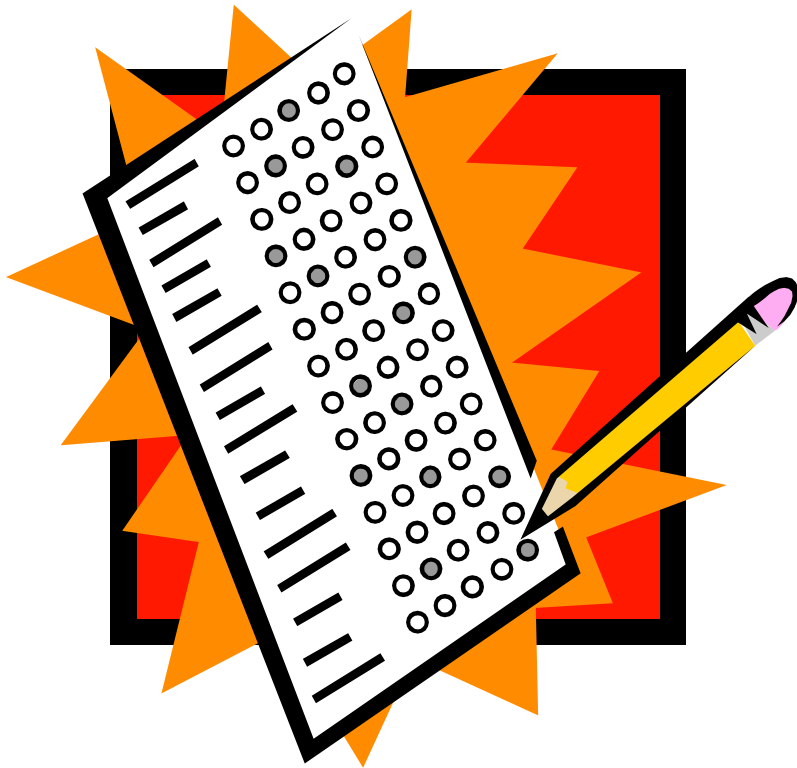

1<sup>st</sup> -2<sup>nd</sup> Grade

Terra Nova-June

3<sup>rd</sup>-6<sup>th</sup> Grade

ELA-April 5<sup>th</sup>-7<sup>th</sup>

MATH-April 13<sup>th</sup>-15<sup>th</sup>

4<sup>th</sup> Grade

SCIENCE

Performance-May 25<sup>th</sup>

Written-June 6<sup>th</sup>





# HAVE A WONDERFUL NIGHT!

- ➔ K-3 please go to your child's classroom
- ➔ 4-6 please go to your child's English room first
- ➔ Remember to ask questions, take notes and to leave your child a special message on their star!

